

ALLETA AVE

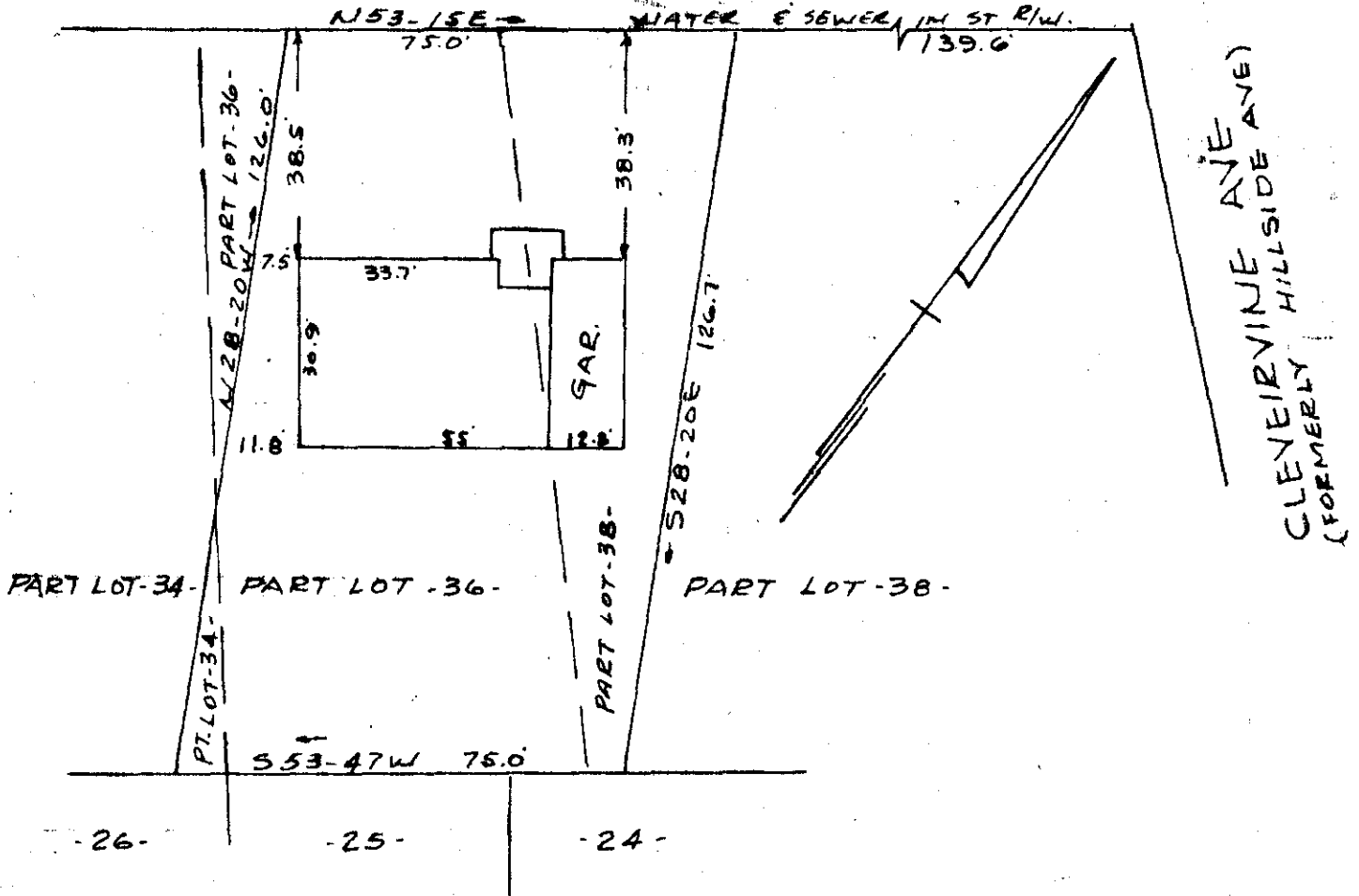

PROPERTY OF
CHARLIE M. FLOWE
 GREENVILLE, S.C.
 SCALE 1" = 30' 24 AUG 1965

This is to certify that on the 24th day of Aug. 1965, I surveyed the property shown on this plat, being known as a portion of lots 34, 36, and 38 on plat of HILLSIDE TERRACE, recorded in R.M.C. Office Greenville County, S.C. in plat book "F" page 154; and that the property lines, walls and buildings are as shown hereon, and that the buildings located on said lot do not encroach or project on adjacent street or property, and that no adjacent buildings or walls encroach or project on said premises.

R. B. Bruce
 R.B. Bruce R.L.S. #1952

AUG 30 1965
 6767

CAROLINA ENGINEERING & SURVEYING CO.
 GREENVILLE, S.C.

KKK 113 Parts in 50¢

6767 Filed This 30 day of Aug. 1965
 And Recorded in Vol. KKK Page 113 at M
Opelia B. Bannister
 Register Mesne Conveyance Greenville County, S. C.